8203 SERIES

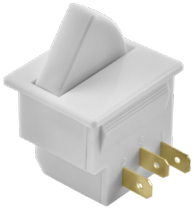

SPECIFICATION

RATING:	5A 125/250VAC (UL, CUL) 5A 250V~u 25T85 5E4 (ENEC)
INSUALTION RESISTANCE:	DC 500V 100MΩ OR MORE
CONTACT RESISTANCE:	DC 2-4V 1A 20mΩ OR LESS
WITHSTAND VOLTAGE:	AC 1500V FOR 1 Min
AMBIENT TEMPERATURE:	-25~85°C
ELECTRICAL LIFE:	5,000 CYCLES

SIZE

A = (FULL TRAVEL POSITION)
B = (TERMINALS No.1 & No.3 AT "ON" POSITION)

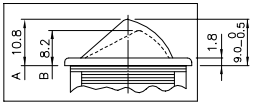

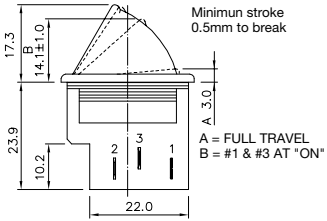

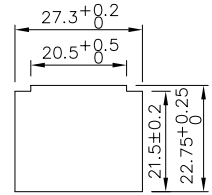

SUITABLE PANEL CUTOUT
FOR 1.0 TO 2.5 PANEL THICKNESS

MOUNTING HOLE